# Oleo
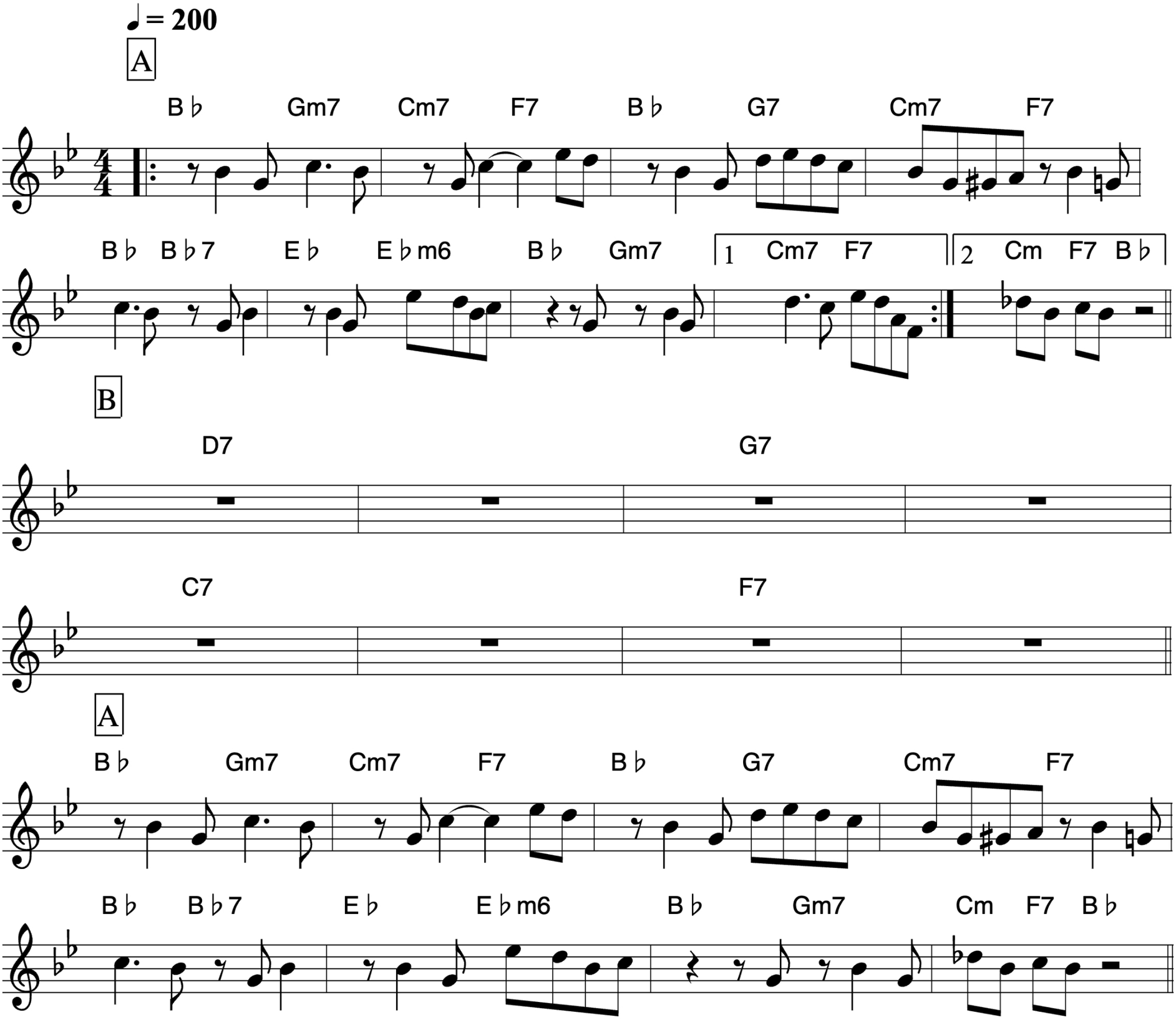
*Sonny Rollins*